

**1000 Septic 600 Pump
40" LL
45" INLET**

COMBINATION SEPTIC - PUMP

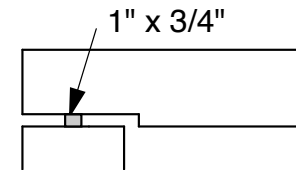
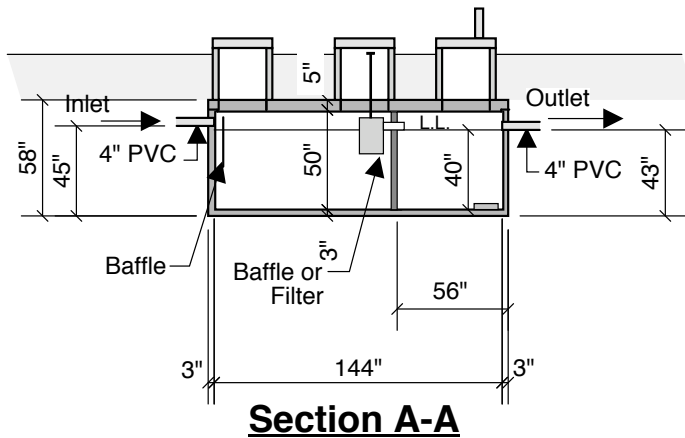
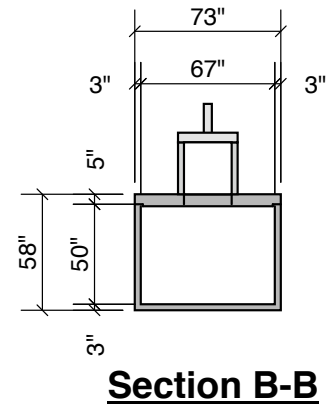
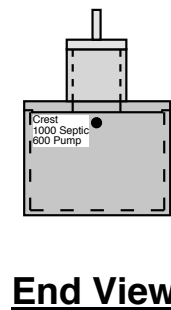
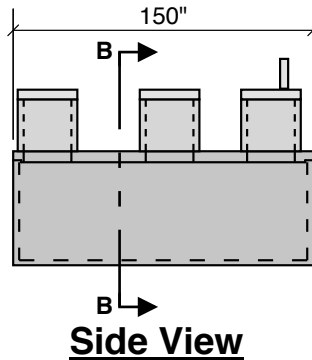
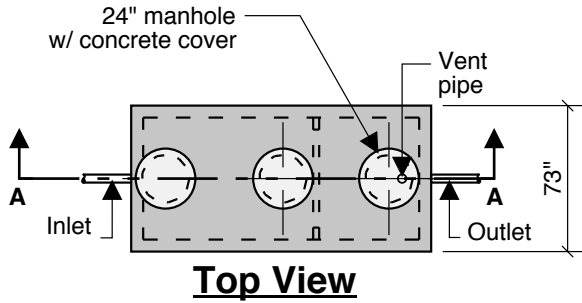

**Septic Tank Size 1,000 gal
Pump Chamber Size 600 gal
15.4 G.P.I. in Pump Chamber**

- Notes:**
Concrete - 5000 PSI
Joint Sealant - High Grade EZ Stick
Labels - Warning signs located on all manholes
Installation - See separate installation guide
Baffles Installed
Rubber Gaskets - Press Seal
Sealed Interior Wall

Crest Precast, Inc.		Drawn By: KGT
La Crescent, MN & Barneveld, WI		Revision:
800-658-9045		
Scale:		
Date:		
Project:	SEPTIC-PUMP TANK	
Contractor:	Drawing Number	MODEL 1000-600-45