

**1000 Septic 750 Pump
43" LL
48" INLET**

COMBINATION SEPTIC - PUMP

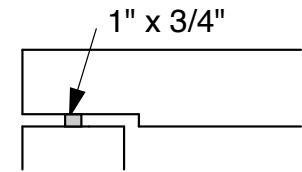
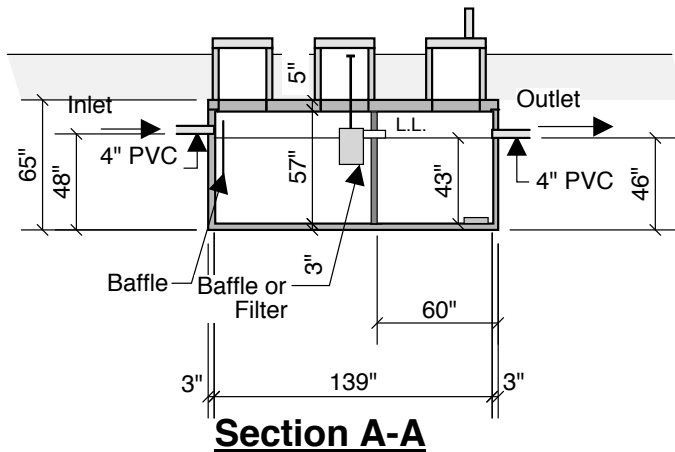
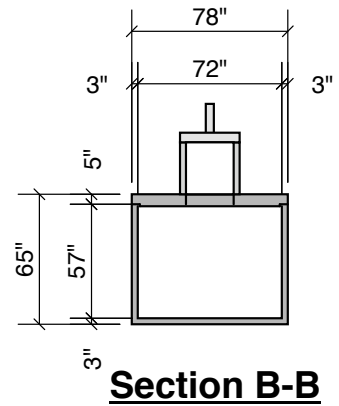
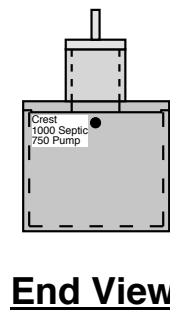
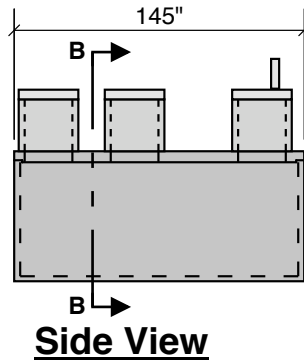
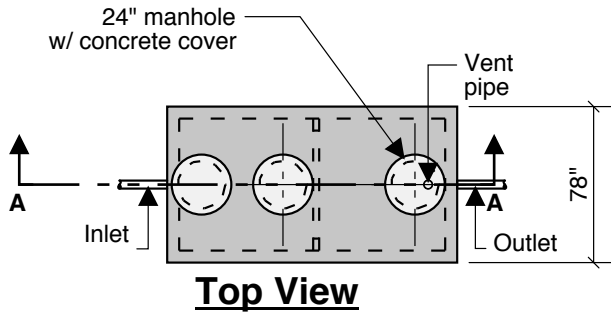

**Septic Tank Size 1,000 gal
Pump Chamber Size 750 gal
18.10 G.P.I. in Pump Chamber**

Notes:
Concrete - 5000 PSI
Joint Sealant - High Grade EZ Stick
Labels - Warning signs located on all manholes
Installation - See separate installation guide
Baffles Installed
Rubber Gaskets - Press Seal
Sealed Interior Wall

Crest Precast, Inc.		Drawn By: KGT
La Crescent, MN & Barneveld, WI		Revision
800-658-9045		
Scale		
Date		
Project:	SEPTIC-PUMP TANK	
Contractor:	Drawing Number	MODEL 1000-750-48