

**1250 Septic 750 Pump  
43" LL  
48" INLET**

COMBINATION SEPTIC - PUMP

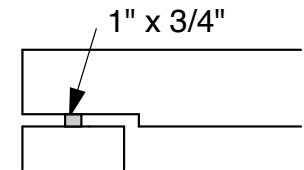
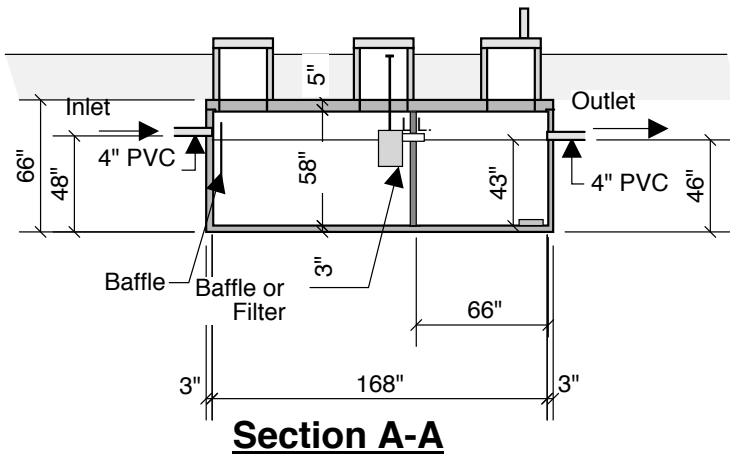
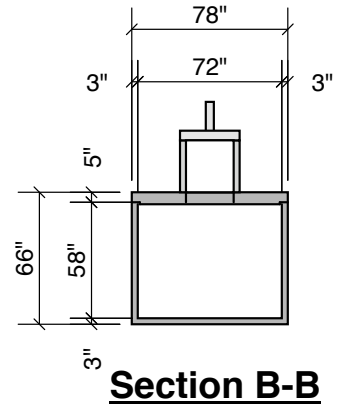
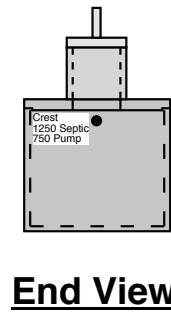
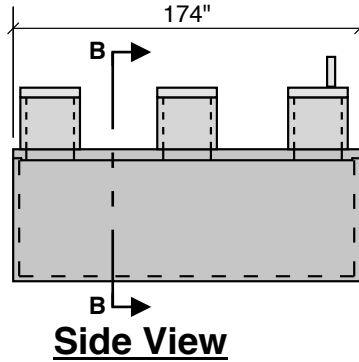
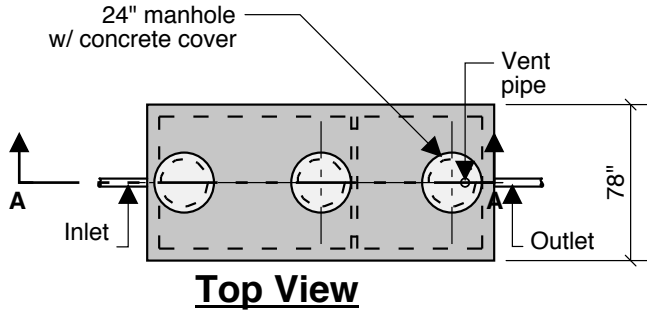

**Notes:**  
 Concrete - 5000 PSI  
 Joint Sealant - High Grade EZ Stick  
 Labels - Warning signs located on all manholes  
 Installation - See separate installation guide  
 Baffles Installed  
 Rubber Gaskets - Press Seal  
 Sealed Interior Wall

**Septic Tank Size 1,250 gal  
 Pump Chamber 750 gal  
 18.50 G.P.I. in Pump Chamber**

<b>Crest Precast, Inc.</b>		Drawn By: <b>KGT</b>
<b>La Crescent, MN &amp; Barneveld, WI</b>		Revision
800-658-9045		
Scale		
Date		
<b>Project:</b>	<b>SEPTIC-PUMP TANK</b>	
<b>Contractor:</b>	Drawing Number	<b>MODEL 1250-750-48</b>