

**4500 Septic 1500 Pump
73.5" LL
80" INLET**

COMBINATION SEPTIC - PUMP

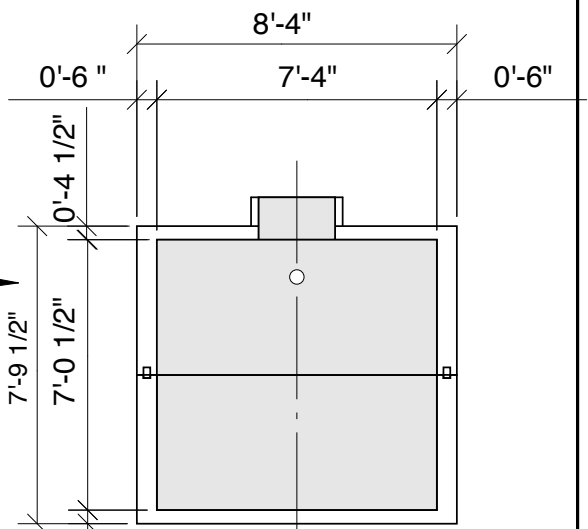
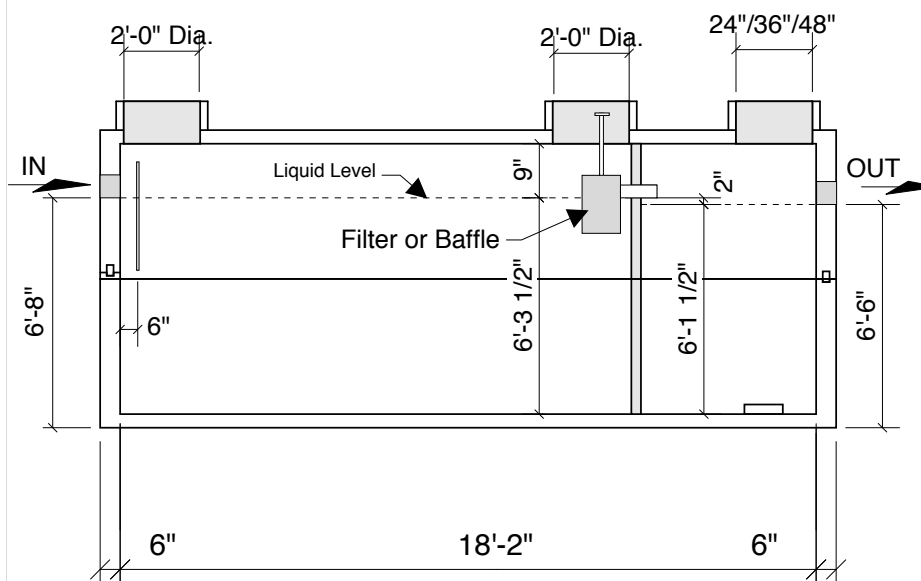
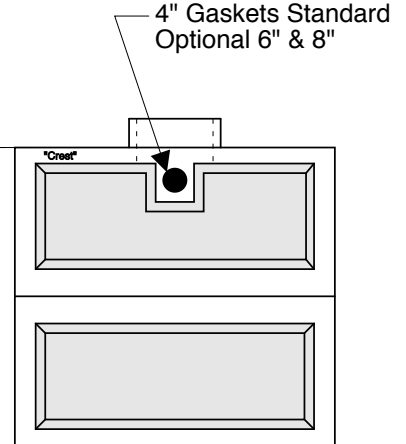
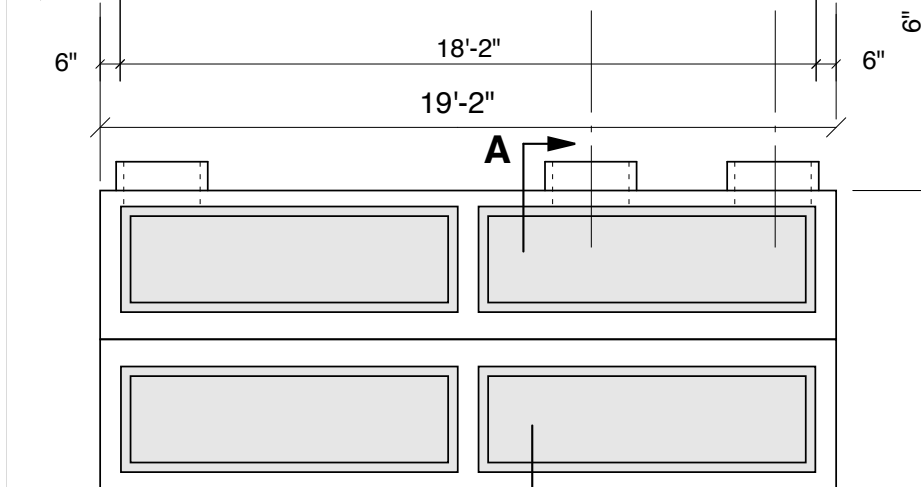
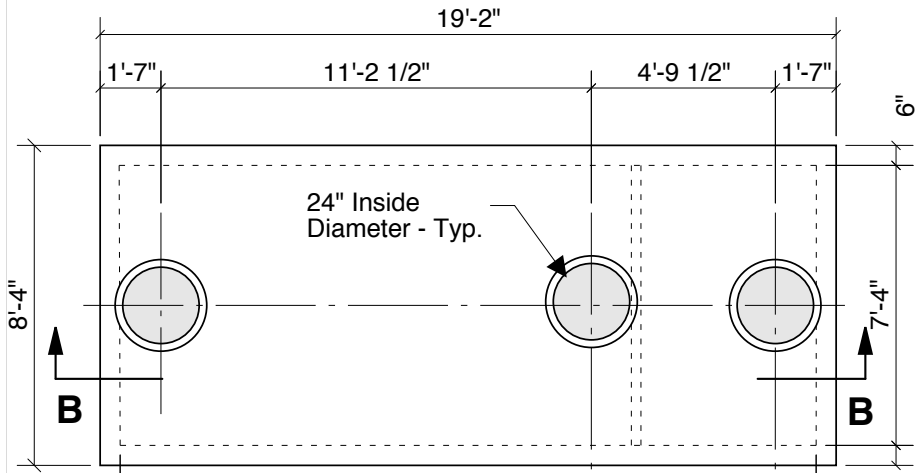

Section B-B

Section A-A

**Septic Tank Size 4,550 gal
Pump Chamber 1,500 gal
21.8 G.P.I. In Pump Chamber**

- Notes:**
 Concrete - 5000 PSI
 Joint Sealant - High Grade EZ Stick
 Labels - Warning signs located on all manholes
 Installation - See separate installation guide
 Baffles Installed
 Rubber Gaskets - Press Seal
 Sealed Interior Wall

Crest Precast, Inc.
La Crescent, MN & Barneveld, WI
 800-658-9045

Scale		Drawn By:	KGT
Date		Revision	
Project:		SEPTIC-PUMP TANK	
Contractor:		MODEL 4500-1500-80	