

**750 Septic 500 Septic 750 Pump
43" LL
48" INLET**

COMBINATION SEPTIC - PUMP

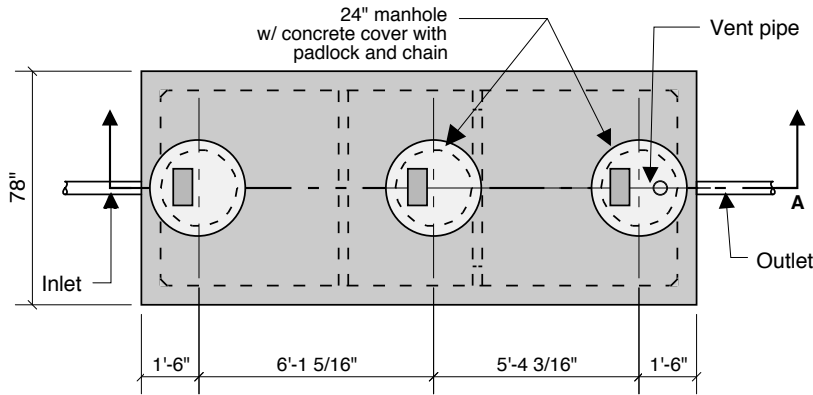

Top View

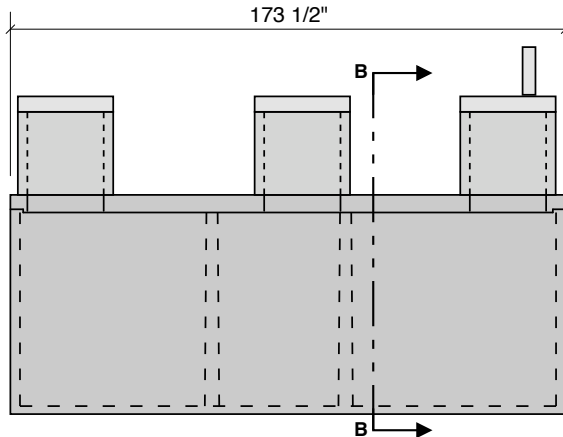

Side View

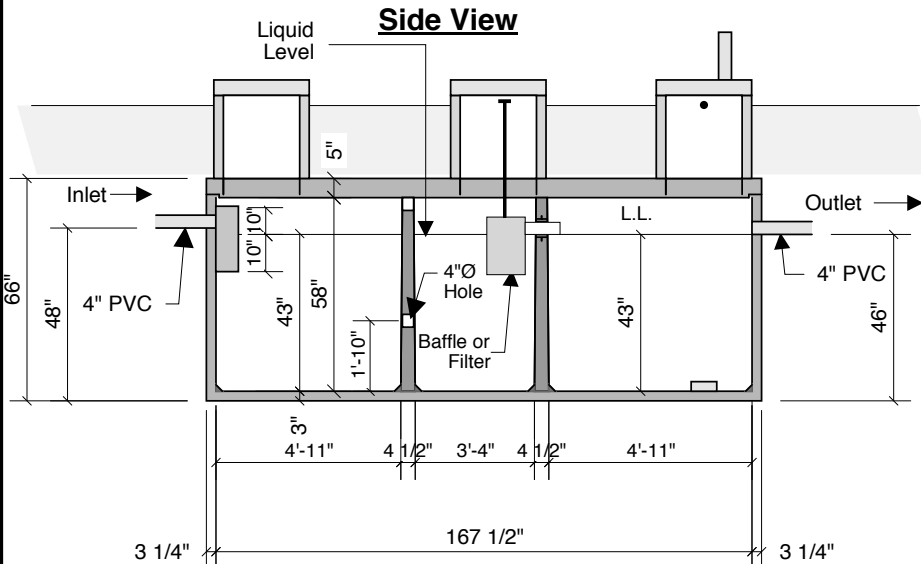

Section A-A

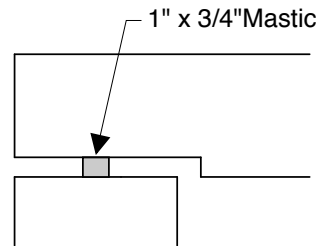

Typical Cover Detail

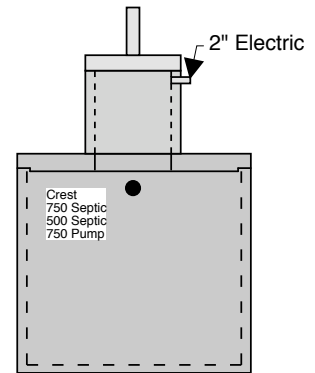

End View

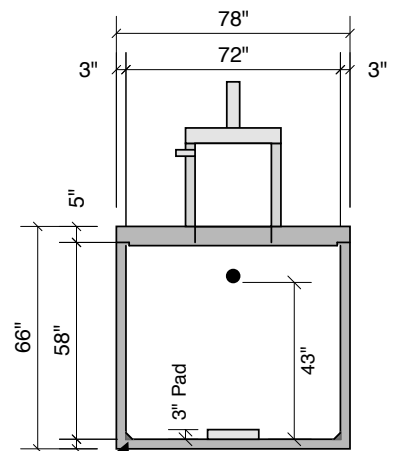

Section B-B

All interior inside corners have 2" miter

CREST MODEL 757

**Dual Septic Tank - 1250 Gallons
and Pump Chamber 750 Gallons**

3 YEAR SERVICE INTERVAL ESTIMATES
636 G.P.D. WHEN USED AS A SEPTIC TANK /
PUMP TANK COMBINATION
18.4 G.P.I. In Pump Chamber

Notes:
Concrete - 5000 PSI
Joint Sealant - High Grade EZ Stick
Labels - Warning signs located on all manholes
Installation - See separate installation guide
Baffles Installed
Rubber Gaskets - Press Seal
Sealed Interior Wall

Design Notes:
Tank to ASTM C -1227
W/C Ratio 0.45 or Less
96" Max. Bury Depth Over Top Cover
Random Vacuum or Water Testing
by CREST

Crest Precast, Inc.
La Crescent, MN & Barneveld, WI
800-658-9045

Scale		Drawn By:	KG
Date		Revision	
Project: SEPTIC-SEPTIC-PUMP TANK			
Contractor:		Drawing Number	MODEL 757