

**18 POD NIBBLER  
6000 GALLON  
72" LL  
Inlet - 80"**

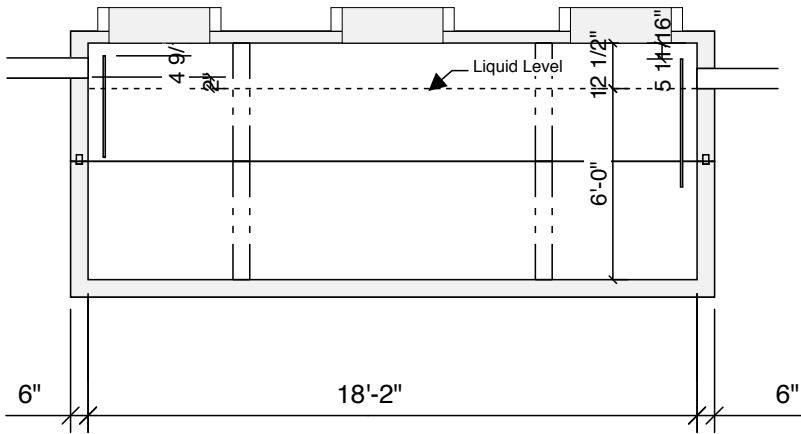

**Section A-A**

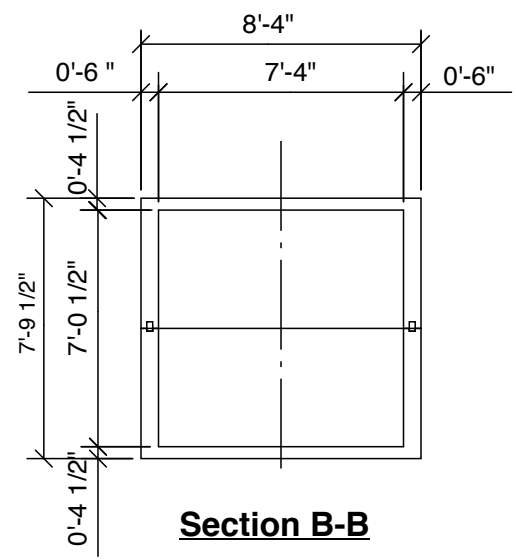

**Section B-B**

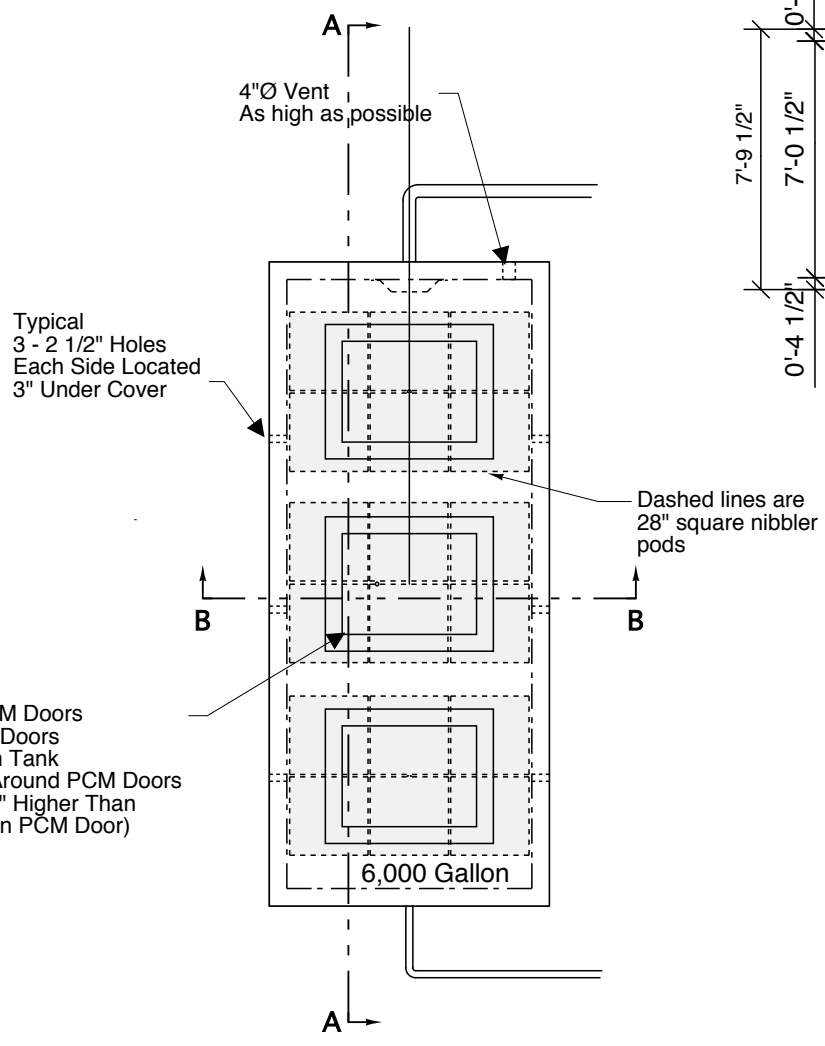

3 - 36" x 48" PCM Doors  
or Nibbler Plate Doors  
4" Curb Cast On Tank  
4" Cap Placed Around PCM Doors  
Top of Door is 8" Higher Than  
Top Of Cover (on PCM Door)

**Specification** -5,000 PSI Concrete  
**Joint Sealer** - EZ-Stick  
**Water Proofing** - Optional  
**Rubber Boots** - 4" or 6" PRESS SEAL  
**Bedding** - Provide 4" stone bedding under tank  
Provide granular backfill  
**Tank Weight** - 44,000 Pounds Total (22,000 per half)  
Meets ASTM 913 and 1227

**Crest Precast, Inc.**  
**La Crescent, MN & Barneveld, WI**  
**800-658-9045**

Scale		Drawn By:	<b>KGT</b>
Date		Revision	
<b>Project:</b>		<b>6000 Gallon Nibbler Tank</b>	
<b>Contractor:</b>		Drawing Number <b>MODEL 6000N-18</b>	