

**21 POD NIBBLER
6000 GALLON
72" LL
Inlet - 80"**

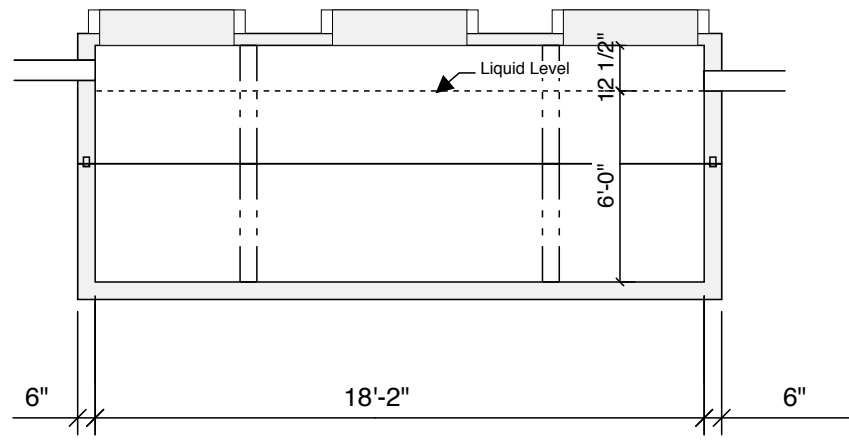

Section A-A

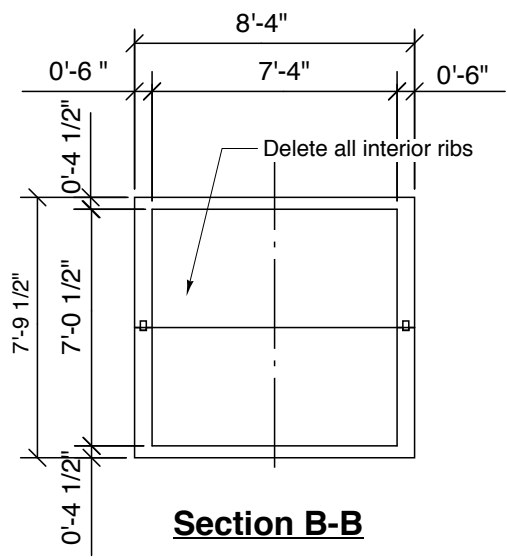
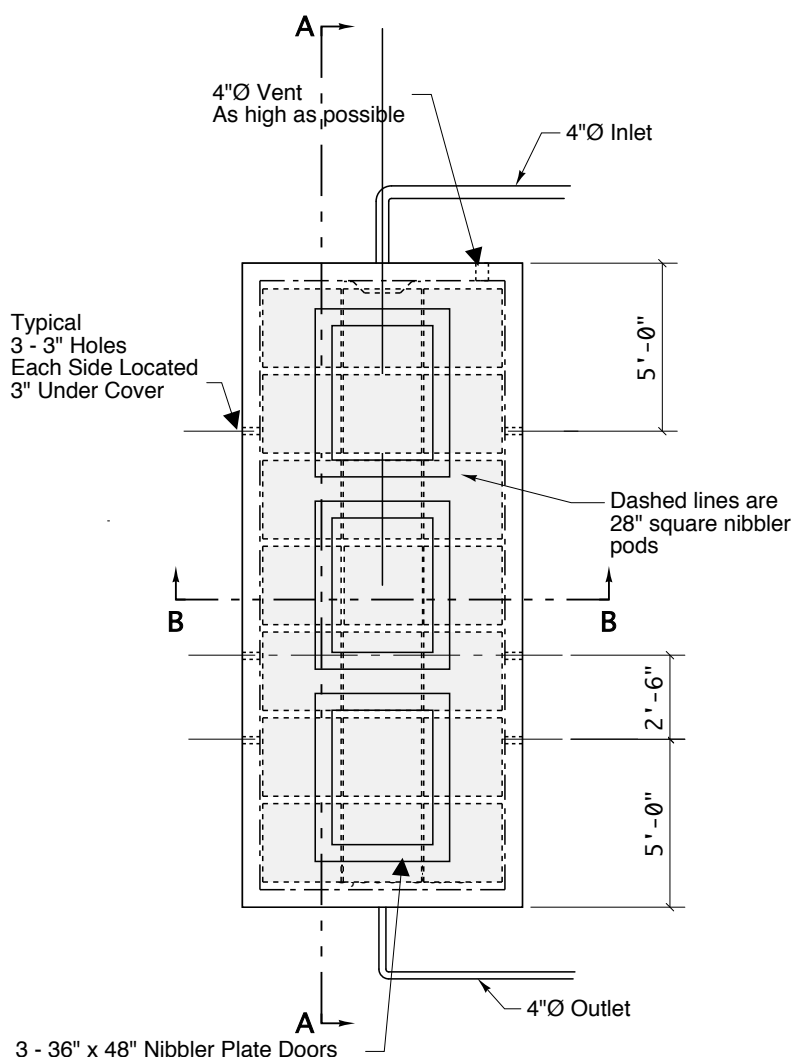

Section B-B

3 - 36" x 48" Nibbler Plate Doors
4" High Curb Cast On Tank
6" Wide Cap Placed Around Doors

Specification -5,000 PSI Concrete
Joint Sealer - CPS-210
Water Proofing - Optional
Rubber Boots - 4" or 6" PRESS SEAL
Bedding - Provide 4" stone bedding under tank
Provide granular backfill
Tank Weight - 44,000 Pounds Total (22,000 per half)
Meets ASTM 913 and 1227

Crest Precast, Inc.
La Crescent, MN & Barneveld, WI
800-658-9045

Scale	Drawn By: KGT
Date	Revision
Project: 6000 Gallon Nibbler Tank	
Contractor:	Drawing Number MODEL 6000N-21